23 Perodeau Cove Road

PARCEL NO. 1-11 CARD NO. 01

PROPERTY ASSESSMENT RECORD

ALFRED, MAINE

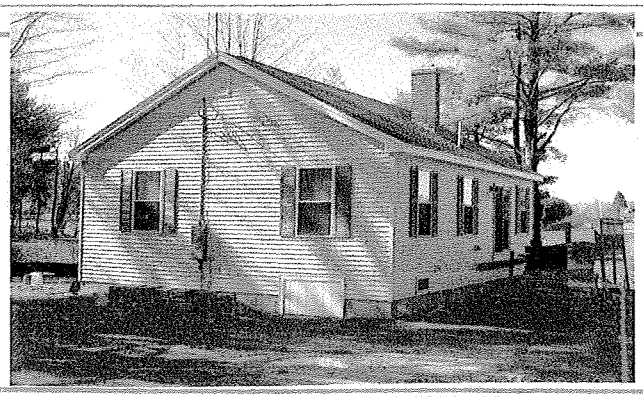

RECORD OF OWNERSHIP	DATE	BOOK	PAGE	AMOUNT

LAND VALUE COMPUTATIONS AND SUMMARY

CLASSIFICATION	NO. OF ACRES	RATE	TOTAL
TILLABLE			
PASTURE			
WOODLAND	.40	4000	1600
WASTE LAND			
BASE	.52	below	—
TOTAL ACREAGE	0.92		

FRONTAGE	DEPTH	UNIT PRICE	DEPTH FACTOR	FRONT FT. PRICE	
(5) 150	150	1000	(5)	1000	150000

TOTAL VALUE LAND	151600
TOTAL VALUE BUILDINGS	82100
TOTAL VALUE LAND & BUILDINGS	233700

LAND VALUE COMPUTATIONS AND SUMMARY

CLASSIFICATION	NO. OF ACRES	RATE	TOTAL
SOFTWOOD			
MIXED WOOD			
HARDWOOD			
WASTE LAND			
BASE			
TOTAL ACREAGE			

FRONTAGE	DEPTH	UNIT PRICE	DEPTH FACTOR	FRONT FT. PRICE	

TOTAL VALUE LAND	
TOTAL VALUE BUILDINGS	
TOTAL VALUE LAND & BUILDINGS	

BUILDING PERMIT RECORD

PERMIT NO.	EST. COST	DATE

MEMORANDA

(12) M&L New Construction, 4' FDN walls with concrete floor, 100% good for 2012

INSPECTION WITNESSED BY:

PROPERTY FACTORS

TOPOGRAPHY		IMPROVEMENTS	
LEVEL		WATER	
HIGH		SEWER	
LOW		GAS	
ROLLING		ELECTRICITY	
SWAMPY		ALL UTILITIES	

STREET		TREND OF DISTRICT	
PAVED		IMPROVING	
SEMI-IMPROVED		STATIC	
DIRT		DECLINING	
SIDEWALK		BLIGHTED	

PROPERTY INFORMATION

LAND COST		
BLDG. COST		
SALE PRICE		
RENT		
EXPENSE		
NET RENT		
LAND	@	% equals
BLDG.	@	% equals
TOTAL		

ASSESSMENT RECORD

20	LAND	20	LAND	20	LAND	20	LAND
	BLDGS.		BLDGS.		BLDGS.		BLDGS.
	TOTAL		TOTAL		TOTAL		TOTAL
20	LAND	20	LAND	20	LAND	20	LAND
	BLDGS.		BLDGS.		BLDGS.		BLDGS.
	TOTAL		TOTAL		TOTAL		TOTAL
20	LAND	20	LAND	20	LAND	20	LAND
	BLDGS.		BLDGS.		BLDGS.		BLDGS.
	TOTAL		TOTAL		TOTAL		TOTAL

PARKER APPRAISAL CO.

COLOR BUILDING

BUILDING RECORD

OCCUPANCY

1 (2) 3 4
VAC. LOT DWELLING COMM. OTHER

BASEMENT

1 (2) 3 4 5
NONE CRAWL 1/4 1/2 FULL

FOUNDATION

P B & S CB (CONC)

HEATING

	M	O
NO HEAT		
NO HEAT 2ND ONLY		
WARM AIR F G	✓	
HW/STEAM BB RAD		
FLOOR/WALL FURNACE		
AIR CON./ELEC.		

ATTIC

(1) 2 3 4 5
NONE UNFIN. 1/4 1/2 FULL

ROOF

SHINGLES (ASP)/ASB/WOOD	✓
SLATE/TILE/METAL	
ROLL/T & G	

EXTERIOR WALLS

BEVEL/DROP/ALUM/(VIN)	✓
SHINGLE ASPH/ASB/WOOD	
CB/STUCCO/BRICK VENEER/STONE	
MASONITE/TI-11	
PLATE GLASS - AL/WD	

FLOORS

	B	1	2	3	A
(CONC)/DIRT	✓				
HARD WOOD					
SOFT WOOD/SUB					
TILE					
(W - W)		✓			
JOISTS					

INTERIOR FINISH

	B	1	2	3	A
(DRYWALL)/PLASTER		✓			
PANELING					
FIBERBOARD					
UNFINISHED					

REMODELING DATA

KITCHEN
PLUMBING
HEAT
BASEMENT
OTHER

PLUMBING

	NO.	M	O
STANDARD		✓	
BATHROOM			
TOILET ROOM			
SINK/LAVATORY/SS			
WATER CLOSET/URINAL			
NO PLUMBING			

OTHER FEATURES

PART MASONRY WALLS	
FIREPLACE (INGRADE)	
BSMT. RR/APT.	
BSMT. GAR 1 2	
BUILT-IN RANGE/DW/DISP	
MODERN KITCHEN	
EXTERIOR BETTER	
INTERIOR BETTER	

LIVING ACCOMMODATIONS

NO. OF UNITS BED ROOMS 2
TOTAL ROOMS FAMILY ROOMS

DWELLING COMPUTATIONS

1.0 STORY (F)		M
1120 S.F.		82960
BASEMENT		-6170
HEATING		
PLUMBING		+1760
ATTIC		
INTERIOR FINISH		
ADD. & PORCHES		
TOTAL		78550
GRADE		1.10
TOTAL		86405
O. F.		
TOTAL		86405
C & D FACTOR		
REPL. COST		86405

COMMERCIAL COMPUTATIONS

EXTERIOR WALL CODES
1 FRAME 5 STUCCO 9 CONCRETE
2 BRICK 6 TILE 10 ENAM. STL.
3 GLASS 7 STONE
4 C B 8 METAL

	A	B
EXTERIOR WALLS		
PERIMETER	L/F	L/F
PERIM. AREA RATIO		
NO. OF UNITS		
AVG. UNIT SIZE		
BASEMENT SIZE		
SCHEDULE		
HT.		
BASEMENT		
FIRST		
SECOND		
THIRD		
BASE PRICE		
B P A		
SUB TOTAL		
LIGHTING		
HTG/AIR CON.		
SPRINKLER		
PARTITIONS		
INTERIOR FINISH		
SF/CF PRICE		
AREA CUBED		
SUB TOTAL		
M & O.F.		
ADDITIONS		
TOTAL BASE		
GRADE FACTOR		
REPLACEMENT COST		

FUNCTIONAL DEPRECIATION FACTORS

SURPLUS CAP		ENCROACHMENTS	ECONOMIC
BLIGHTED AREA		COMM. LOCATION	OBSOLESCENCE
OVERBUILT		STRUCTURAL	

SKETCH

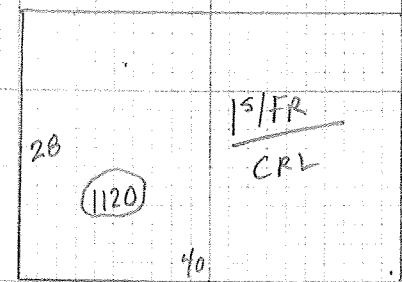

O W T E F & F M & E I & E R

CONTEMPORARY		SPLIT LEVEL		RANCH (R)		CAPE		COLONIAL		CONVENTIONAL	

MEMORANDA

SUMMARY OF BUILDINGS

TYPE	LOC.	NO.	CONSTRUCTION	SIZE	RATE	GRADE	ERECTED	CONDITION	REPLACEMENT COST	DEPR.	TRUE VALUE
DWELLING			1S/FR	1120 sq		C+10	2011	AVG	86405	5	82085
GARAGE											
BARN											
SHED											
COMMERCIAL BUILDING											
									TOTAL CARDS	THRU	82085
LISTED	DATE								TOTAL VALUE ALL BUILDINGS		

CONDITION: 1-EXCELLENT; 2-GOOD; 3-AVERAGE; 4-FAIR; 5-POOR

DO NOT CONFUSE THE TWO

GRADE DENOTES QUALITY OF CONSTRUCTION: A-EXC.; B-GOOD; C-AVERAGE; D-CHEAP; E-VERY CHEAP
DEPRECIATION FACTOR REFERS TO THE CONDITION, DESIRABILITY, USEFULNESS OF THE BUILDING.